NEVADA STATE JOURNAL

PUBLISHED DAILY AND WEEKLY BY

W. Webster & Son

W. W. Webster, Business Manager

TERMS OF SUBSCRIPTION

Daily one year, by mail	$6 00
Daily six months, by mail	3 00
Daily per week, by carrier	15
Weekly one year, by mail	2 00
Weekly six months, by mail	1 00

The daily is published every day except Monday. The weekly is published Friday.

FIFTY-CENT COLUMN.

All classes of legitimate advertisements not exceeding six lines inserted in this column at 50 cents per week.

Wanted.

A girl to do general housework. A competent girl will find a good place. Inquire at the Journal office. 19apiw

Stray Horses.

Came to my place in Reno on 12th instant one bay mare and one iron gray horse with halter on. Owner please call, prove property and take away.

17apiw T. K. HYMERS.

Lost.

A cane. Small black thorne stick, with upper portion encircled by a white metallic serpent. Of trifling intrinsic value, but the finder will oblige owner by leaving at Journal office. 17apiw

Belgian Hares.

Standard and pedigreed stock for sale. Agency for fine stock from Lord Britain, Lord Kitchener, Sir Styles and Yukon Jr. At prices you can afford.

C. G. GULLING,

15aiw 207 Vine St., Reno, Nev.

Strawberry Tea.

St. Margaret's society of the Congregational church will give a strawberry tea next Saturday afternoon and evening, April 21, from 3 to 11 P. M. at the home of Mrs. Frank M. Lee. 15ap6t

Pianos! Pianos!

W. P. Stewart, the reliable piano and organ tuner and repairer, representing Sherman, Clay & Co., is here, receiving orders at Herz Bros.' store. Two nearly new uprights, cheap for cash; also new Steinways, Esteys and other pianos on easy terms and low prices. See him at once for fine work and genuine bargains.

ap13tf

Desirable Property for Sale.

Consisting of a house of five rooms, barn, sheds, etc. Lot 50x140, Powning's Addition. Inquire of G. Hoskins, 402 Virginia street.

ap13w1

Cake Baking.

Choice cakes of every description baked to order. Angel cake a specialty. Room 12, O'Connor block. 7mtf

(Removed to 108 Sierra St.)

When You Want a Rig

At any time of the day or night the best turnouts to be had can be procured.

A Specialty of the Best Horses and Rigs

o—CHARGES REASONABLE—o

C. A. SCOTT, Proprietor,

Virginia Street, Near Iron Bridge

MARRA & DEMATTEI

Manufacturers of and Wholesale Dealers in

Macaroni, Vermicelli Spaghetti and all Italian Pastes . . .

Our goods are of the highest quality We invite you to place a trial order with us before sending away. If wholesale let us fill your next order Office and factory

Sierra near Fourth St., Reno

MAKE IT A POINT

When you want a GOOD drink and courteous treatment; when you want ANYTHING IN THE LIQUOR LINE to call and see

J. J. BECKER

He makes it a point to PLEASE his patrons.

Anheuser Busch Beer 5 Cnts.

COMMERCIAL ROW, RENO

The Fastest! The Best!! The Cheapest!!!

THE WHITE AND CRESCENT BICYCLES.

The Reno Wheelmen's Racing team last year rode the WHITE and all the records throughout the country were made on this well known bicycle What more need be said to convince you that you should buy no other bicycle but these?

STEVE WILLIAMS, Sole Agent for the Best Bicycles on earth.

THE CRESCENT AND THE WHITE

Repairing Done in a Thorough and First-Class Manner.

INVESTMENT BUILDING, SECOND STREET RENO, NEVADA.

Many Things Are Meant

By many dealers claim to handle groceries. When we advertise GOOD GROCERIES no mention is made of PRICE. When price is mentioned QUALITY IS OVERLOOKED. Again, sometimes they dwell on the virtues of a LARGE STOCK. In this case no claim is made to carrying FRESH GOODS.

We Preach the Three Main Virtues of Groceries—

Quality
Quantity
Price

They are mentioned in their regular order and the happy combination is causing hosts of pleased patrons at our store.

COFFIN & LARCOMBE

EVERYONE OF CONSEQUENCE

Stops at

THE PALACE HOTEL

It Is the

BEST HOUSE IN THE CITY.

WE HAVE ESTABLISHED

A REPUTATION

For the best of everything in the candy and confectionery line. That is the result of earnest endeavor. If you are in doubt call and see if facts do not bear out our assertion.

OTTO HARTUNG

HARTUNG BUILDING, RENO

DECIDED BARGAINS IN MILLINERY

My stock of millinery is the best in Nevada, and the most stylish on the Coast.

PRICE AWAY DOWN

MISS E. G. GIBBS

Smith Building, Reno.

AN EASTER SMOKE.

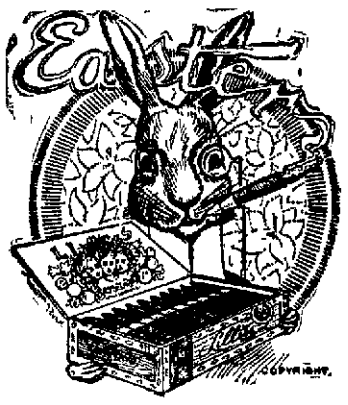

That will be the greatest luxury that the day affords will be the cigar that you choose from our unsurpassed five cent full Havanna LA-CUBINE. If you would enjoy a pure, fragrant, satisfying and delicious smoke you will find the La-Cubine your ideal of a good medium priced cigar.

FREE EMPLOYMENT OFFICE

A. NELSON

VIRGINIA ST., RENO, NEVADA.

M'KISSICK'S OPERA-HOUSE,

ED PIPER, LESSEE AND MANAGER.

TUESDAY EVENING, APRIL 24.

LATEST LAUGH PROVOKER,

As played 100 nights at the Standard Theatre, N. Y.

The Real WIDOW BROWN

CLEVER SPECIALTIES,
GOOD MUSIC,
ONE CONTINUOUS LAUGH.

Under Direction of - A. Q. Scammon

Reserved Seats	$1.00
Balcony Reserved Seats	75
Balcony	50

Seats on sale at Rosenthal & Armanko's.

DO YOU want

Advertising that pays
Printing that attracts ?

If so, try the Journa

COMING EVENTS

Cast Their Shadows on Before —A Great Animal Show.

Before the warm weather puts in its appearance you will want to make up your wash fabrics. Call and see the beauties we have on display Lawns five cents, dimities at 8⅓ cents at the Novelty Store.

Lionel is the name of a fine Irish setter with Norris & Rowe's big trained animal shows, which will exhibit in this city Wednesday, April 25th, afternoon and night, under their enormous waterproof tents which will be located centrally.

Lionel has blue blood running through his veins. During the battle of Blenheim, "Handsome John" Churchill was followed by his favorite dog, Nero. He was so touched by the dog's devotion that he kept him till the day of his death. The dog was given every attention and luxury. Lionel is a descendant of Nero. During Melba's tour of England, the present Duke of Marlboro presented Lionel to the famous diva. While Norris & Rowe's shows were exhibiting in Boston last summer, Melba could be seen at the performance nearly every afternoon. She was so favorably impressed with the kind treatment shown to the dogs and so wondered at the intelligence displayed by them that she requested Professor Norris to take Lionel along with the show and give him a "classical" education, which he did. The dog was taught a number of difficult feats, and will be seen with the show in this city. Lionel feels that he is above the other dogs with the shows, and will make very few friends among his canine companions. He is a true dog aristocrat.

Lionel will look the city over during the parade, which will be given at 11 A. M., on the morning of the exhibition.

WADSWORTH 'DISPATCHES'

News of Olinghouse Canyon and Other Good Mining Camps.

The Jumper mine will put 50 tons of ore through the Slip mill shortly.

E. A. Talbot and Joe Casteel left yesterday morning with a four-horse wagonload of provisions, mining supplies and tools, at the instance of local men to prospect for coal in Winnemucca valley near the ranches formerly owned by Lee and Frazer.

Jackson Ferguson says he has good prospects on his claim below McClanesburg.

The Ora mill is running on ore for Brooks McClane.

There are about 50 tons of ore on the dump of the No. 2 and an unlimited quantity in sight.

There are 50 tons of ore on the Emma L waiting for the mill, and a like quantity ready to be hauled. They expect to install a Kinkead mill this month.

The improvements in the roads are appreciated. Where four horses were required at times before, two can now do the work.

Ore of better value is being taken out of the Hutchinson daily. About $1,500 worth is now on the dump.

A Judge Of Prime meats

Always knows just what he wants and knows he can always get it from our choice stock. If you want a choice steak, cutlet, or chop, a delicious roast—tender, rich and succulent, and cut by an expert hand, trimmed and got up for your table to suit the Queen's taste, you will always find it at our market.

RENO MARKET

Stewart & Meiss Proprietors

Commercial Row, Reno.

Your Easter Eggs should be choice and fresh laid for your breakfast, and your Easter dinner be provided with all the temping relishes and delicacies thet the appetite craves after all lent fast, and at no place in Reno will you secure these so much certainty of their purity, superiority, freshness and high grade excellence, and as low a price as at J. R. BRADLEY CO

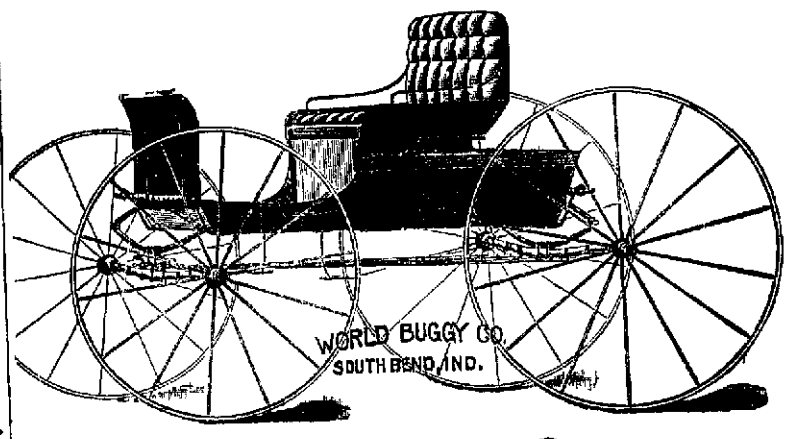

J. R. Bradley Co

RENO NEVADA

Seven Dwelling lots on Elm street, between Sierra and West streets, and two on Walnut street, same block. Nice building lots, and will be sold reasonable.

Fine Residence property in different parts of town. Bargains for those who want a nice home.

Dwellings and business places for rent.

MONEY to Loan on Real Estate.

J. A. Bonham,

Real Estate and Insurance Agent,

119 VIRGINIA ST., RENO.

Telephone — — — Black, 55

BICYCLES

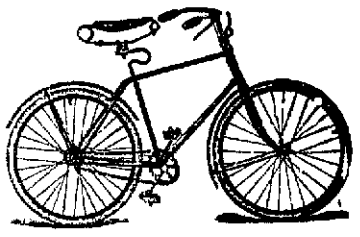

I have opened a first-class bicycle store in Reno and would respectfully solicit a share of the public patronage. A full line of modern sundries. Sole agent for the PATEE CREST bicycle. Price THIRTY DOLLARS. Repairing a specialty. Difficult work solicited.

D. P. PENICK

SECOND ST., UNDER JOURNAL, RENO, NEV

HOUSEHOLD AND KITCHEN

Sundries call around and look at my stock. It is the most complete in Nevada and composes

STOVES, RANGES, TINWARE, AGATEWARE

And in fact everything usually found in a well regulated store of this character. A specialty made of

PLUMBING, TINNING, PIPE FITTING AND SHEET METAL WORK. JOBBING OF EVERY DESCRIPTION

B. J. GENESY

222 SIERRA ST. RENO

To Live Right

Is a problem that most of us have tried to solve. We will guide you to the first step of an upward path: **Be careful in the selection of your food: get the BEST.** Sounds strange, don't it? However, experiment, and the next time you need GROCERIES try a first-class house that handles nothing but the BEST:—

FOLSOM & CAHLAN

139 VIRGINIA ST., Phone: Black 252 RENO, NEV.

Buying Diamonds direct from the Cutter and for Cash only enables us to save you a great many dollars

The best stones sold on the very smallest margin.

R. Herz & Bro., Leading Jewelers

Your Attention

We have attracted your eye; it may perhaps be the means of you becoming a customer of ours—that's our object. We SELL MEATS. Our meats are the BEST. If you are not satisfied with the place you are trading at call on us. Our motto is: "The Best." A pleased patron means a steady customer.

DIXON BROTHERS

RENO'S LEADING BUTCHERS

COMMERIL ROW and SIERRA STREET Reno, Nevada

BANK OF NEVADA.

DIRECTORS—Dat Meyer of San Francisco, Henry Anderson, A. G. Fletcher N. Evans, G. F. Turrittin, Moritz Scheeline and P. L. Flannigan, of Reno.

SUBSCRIBED CAPITAL	$300,000
PAID UP CAPITAL	150,000
UNDIVIDED PROFITS	97,373

Accounts of banks, corporations and individuals received on favorable terms. Buy and sell exchange on all the principal cities of the United States, Canada, Europe, Asia and Africa. Safe deposit boxes for rent—prices according to size, varying from $2 to $8 per annum. Messrs. Osburn and Scheeline are resident agents for twenty-eigh fire insurance companies, the total assets of which are 217,640,081

INTEREST PAID ON TIME DEPOSITS

OFFICERS

GEO. F. TURRITTIN ..... PRESIDENT
MORITZ SCHEELINE ... VICE-PRESIDENT
R. S. OSBURN ..... CASHIER

VIRGINIA STREET,— RENO, NEVADA

Hodgkinson DRUGGIST

A FULL LINE OF

SELECT Photographic Supplies

Virginia Street

NewspaperARCHIVE®

NEVADA STATE JOURNAL

ADVERTISING RATES.

From and after this date the JOURNAL advertising rates will be as follows for all new business. No deviation from this rate will be given:

One inch single col. display per month	$ 2 00
Two inch single col. display per month	5 00
Additional single column per mo. per in	1 50
Two inch double column per month	7 50
Additional doub. col. space per month per inch	2 50
Professional cards per month	2 50
Reading local notices, per line first insertion	10
Each subsequent insertion up to two weeks, per line	5
Over two weeks and after the first insertion, per line	3
Funeral notices and cards of thanks per line, first insertion	10
Each subsequent insertion, per line	5

Theaters, shows of all kinds and entertainments will be charged for at the rate of $8.00 for a week's advertising, including a four-inch display advertisement.

LEGAL ADVERTISING.

Assessment notices	$5 00
Annual meeting notices	5 00
Notice of appointment of administrator	5 00

For all other advertising legal rates will be charged.

FRIDAY, APRIL 20, 1900.

WORK LOW DOWN.

The *Appeal* in its issue of the 18th instant published an article under the heading "Admits the Facts." A very ungentlemanly article had appeared in the *Appeal* to which the writer replied. He believed the article to be inspired, but there were no marks or brands that would lead to a conviction respecting its inspiration. To ascertain if the writer of the first article was receiving aid, the *Appeal* was invited to come again, and it came with the desired article on the day mentioned. There is no doubt remaining about the correctness of first impressions respecting the first article.

The article of the 18th states that the writer was the manager of the JOURNAL during the campaign in 1898, for a purpose there is explained in what is said. The statement about the management is untrue. In September of that year William M. Stewart, through those employed by him, took possession of the JOURNAL and used it and all connected with it about seven weeks, and to the close of the campaign.

When the campaign was over and he was defeated by the people his men went away and the JOURNAL property was thereafter controlled by its owners. Seven hundred dollars was received from Stewart about which the writer had no knowledge, except such as he derived from C. C. Wallace. He was informed that $350 of the money was intended to apply upon an old debt due the JOURNAL, and a receipt was given to that effect. The $350 remaining was receipted for, stating it was to apply upon newspaper work during the campaign, which Wallace returned when he had read it, and requested that the words, "use of the columns of the paper," be inserted in the receipt, which was written as requested.

When Stewart took possession of the paper and its columns by his employes, without notice or consent in any form, except the words 'use of the columns," the work seemed to be a high-handed proceeding. Mr. Kelley, then being away, explained upon his return to the effect that he would have informed the writer before he went away about Stewart coming to take possession, but had failed to see him.

While the paper was in the possession of Stewart the JOURNAL paid all bills and paid the men connected with the office. The expenses were approximately $600 per month, which does not include the use of type, presses or other appliances connected with a newspaper office. Not a dollar of these expenses have been repaid by Stewart.

While Stewart was engaged in running the paper his agent made an agreement for job work to the value of $500, which Stewart received, which account passed with other property of the paper to its present owner, no part of which has been paid.

Stewart's swag from the JOURNAL office during the campaign was approximately $1,500 less $350 according to information furnished. The damage to the paper in its circulation and business was not less than $1,500 making an agregate of not less than $3,000 less $350. The only thing received in return for money expended, known to the JOURNAL office, is a State office received by Mr. Kelley. The value of which has not been estimated to the credit of the JOURNAL. Stewart is an educator in the ways of the gang, who do as all bandits do by foraging on those who are not of them.

The article in the *Appeal* of the 18th inst., after stating the money received from Stewart contains the following:

"The *Appeal*, however, does take exception, as does every fair minded man, to the course of the JOURNAL afterwards in opposing and villifying the source from which these payments came." Comments can be made by those who read as we could not improve upon the showing. When the ownership changed the paper was no more subject to Stewart. The people at the polls by their ballots said they had no use for Stewart and the JOURNAL approved and applauded.

There are given facts in what has been said to refute what we believe to be a willful lie published with intent to injure the JOURNAL. Will Sam Davis favor the people, who would like to know, by informing them why it is that he owns and runs the *Appeal* as reported, while he is receiving $600 per annum from the State under a contract which an officer of the State is by law prohibited from making as we have been informed. There is a gentleman who should make an explaination for his own sake and the good of the State because the subject matter is often mentioned by the people but from considerations other than there are connected with his person, it is deemed proper to refrain from directing attention to the matter.

The writer will say to Sam Davis that you have linked his name, without his knowledge or consent and for your own purpose, with an office he is not identified with in any way either by word or action, which is not the act of a gentleman but is the act of a ruffian. It seems to have passed from your mind that it is not long as years go since your bleeding form was on the ground caused by being too free with your rabble tongue in the columns of your paper. Do not use the write's name again in connection with any matter that he is in no way connected for your purpose or for any purpose.

PERSONAL MENTION.

Gossip About the Migrating Public as They Come and Go.

O. H. Hicks is here from Pasadena.

Captain J. B. Overton is at the Riverside.

Judge Bonnifield returned to Carson yesterday.

Secretary of State Howell was in town yesterday.

Alf Chartz, the Carson law r, was in town yesterday.

T. W. Fitzgerald was up from Wadsworth yesterday.

D. Falconer of Cortez was among yesterday's arrivals.

R. H. Cowles of Wadsworth spent yesterday in this city.

J. J. Thomas of Gold Hill was a visitor to this city yesterday.

Emmit and Ed Kennedy came in from Plumas county last evening.

Asa Dawson and Phil Reese are spending the week in Sierra valley.

Wm. Willer and Peter Fay were visitors from Wadsworth yesterday.

District Attorney Boyd of Lassen county was among the arrivals from the north last evening.

Miss Lucy Davis has returned to her home in San Francisco after an extended visit to her sister, Mrs. William Pinniger in this city.

Miss Laking has resigned her position as night operator in the telephone office on account of ill health. She will be succeeded by Miss Hathwell.

LITTLE LOCAL BREVITIES

Items of Street and Town too Brief for Separate Heads.

A son was born to Mr. and Mrs. John Gulling yesterday.

Work will shortly resume on the iron mine north of Reno.

Wood Larson and family of Antelope valley will shortly take up residence in this city.

Bricklayers are working on the second story of the Avanzino building on Virginia street.

Washoe secured a representation of three out of six delegates to the Republican national convention.

A shipment of ore to Salt Lake from a recently discovered ledge six miles north of Reno returned $260 a ton.

The brick stable being erected by R W. Parry is almost completed. This will be one of the largest buildings in the State.

Nails protruding from plank sidewalks have caused ladies within the past week to wish that they knew how to swear, as the aforesaid nails tore their skirts.

They Liked It.

Yesterday a delegation from the stockholders in the Nevada Exploration and Development Company drove out to Peavine to look at some copper claims discovered and located for them by J. H. Brown. The delegation consisted of Messrs. H. J. Thyes, J. Higgins, Chas. Magill, Senator Westerfield and Charles Brown.

They reported last evening to their confreres that the rock looked mighty well. There is a big deposit of low grade ore, resembling the rock in Copper Gulch. Considerable work has been done in an attempt to define the ledge but as yet little is known as to its extent.

The samples of ore the stockholders brought back are on exhibition at H. J. Thyes'. The rock shows oxide, sulpate and carbonate of copper as well as the pure quill. The directors have decided to dispose of no more stock at the old price.

Time Recorder.

Postmaster Kraus is very proud of a piece of mechanism that arrived yesterday for use in his office. It is a Bundy time recorder. The instrument can do every thing but talk.

"The Witchery of Kodakery."

This is the name of the Eastman Kodak Co.'s new catalogue for 1900. W. Pinniger, their agent, has a number to give away to those interested in photography. apr15t3

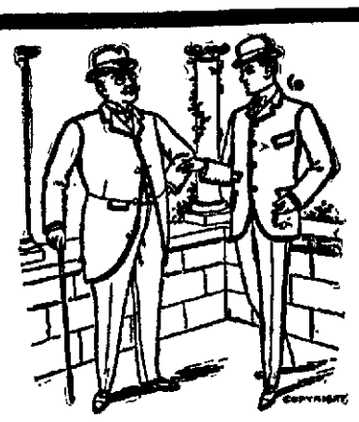

We Can Fit Anyone and everyone from our stock of spring suits as exactly as the best tailor in this State can do to order. We equal the gentleman of the shears in our fits, and discount them in the quality and varied patters of the woolens from which they are made. Any alterations needed to secure perfect fits made without extra charge. We touch bottom prices on these elegant and dressy suits at..... **$10.00**

Spring Opening

Of Men's and Boy's Clothing, Boots, Shoes, Neckwear and the Latest Shapes and Colors in Hats.

Spring and Summer Goods Are All In

Children's Vestee Suits
A large and varied asssortment, at from.....**$1.50** to **$3.00**

John Sunderland,

215 VIRGINIA STREET Phone: 233 Red

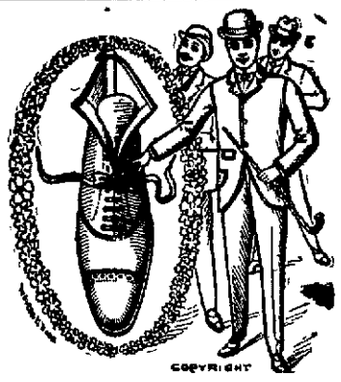

The Right Shoe for these spring days is ours. New things go together like Simese twins, and and don't look well when mixed up with has-beens. Down-at-the-heel footwear mars the eficet of a spring ottire, and by this time winter shoes are only fit to follow the snow into retirement. Our goods are XXX quality, combining ease, beauty, perfect fit and durability at buyers' prices. Men's from..... **$1.50 to $6**

MENACE TO AMERICANS

Special to the JOURNAL.

TACOMA, Wash., April 19.—Five thousand Japanese labòrers have landed on Puget Sound this week and advices received from Japan say that 50,000 more are coming before the end of the year. The emigration fever has seized them and Congress is to be called upon to kill this menace to American labor.

Oppose Leasing.

Special to the JOURNAL.

SALT LAKE, April 19.—The Western governors, in convention in this city, passed resolutions opposed to the leasing of lands by the general government and favoring the control of such by the several States to their profit; and expressed themselves in favor of the passage of such laws as will tend to aid in the development and settlement of the arid tracts.

Native Uprising.

Special to the JOURNAL.

ACRA, Gold Coast Colony, West Africa, April 19.—The Governor, Sir Mitchell Hodgson, wires from Komassie that other tribes are rising again and he asks for more assistance. The loyal Bekins have been attacked by Ashantees, and 500 were killed. The situation is decidedly critical.

Appointed Postmaster.

Special to the JOURNAL.

WASHINGTON, April 19.—J. S. McMillan has been appointed postmaster at Douglas, Esmeralda county, vice Katie McMillan resigned.

BRIEF WIRED WORDS.

Colonel James S. Pettit is to be courtmartialed for delivering a captured Filipino over for execution without a trial.

The Burlington and Northwestern railroads may be extended to the Pacific coast, despite denials.

Sluicing has begun in the Klondike country. Water is available three weeks earlier than last year.

It is stated that fear of war with Russia is what is driving so many Japanese to this country at present.

The bodies of five flood victims have been recovered in Mississippi.

Agents of American contractors have gone to Russia to bid on the construction of a railroad from Odessa to St. Petersburg.

The War Department is taking steps to relieve suffering wives and children of men in the service.

The fares collected upon New York City railways amount to $70,000 a day.

The estate left by Cornelius Vanderbilt has been appraised at $60,000,000.

The customs receipts of Hawaii have steadily increased since annexation.

Senator Teller vigorously opposes the Alaskan land bill on the grounds that it is an alleged design to protect claim jumpers.

You Read This

SO WILL HUNDREDS OF OTHERS WHO READ THE JOURNAL. WILL IT PAY YOU TO ADVERTISE IN

The Journal?

Norris & Rowe's Big Trained Animal ...Shows...

AT RENO WEDNESDAY, APRIL 25TH
PERFORMANCES 2:30 AND 8 P. M.

200—PERFORMING ANIMALS—200

This is The Big Moral Show that delighted 109,000 people at Mechanic's Pavilion, San Francisco, recently. The entire press of the city was unanimous in its praise :: :: :: :: ::

Trained Elephants :: Trained Zebras :: Trained Dogs
Trained Ponies :: Trained Monkeys :: Trained Goats

THE ONLY EDUCATED TARUS INDICUS IN THE WORLD

Messrs. Norris & Rowe have the honor to present their $10,000 troupe of

PERFORMING SEALS

Positively the Most Wonderful Animal Act in the World :: :: :: ::

Grand Free Spectacular Street Carnival and New Big Parade at 11 a. m. Wednesday :: Bring your Children Prices--Adults, 50c; Children, 25c

IT IS NEEDLESS TO SAY

That everybody uses groceries. However, many of them do not know that most of their food is adulterated by scheming manufacturers. Such concerns do not get our trade. Our prices are as low as GOOD GROCERIES are sold for.

C. NOVACOVICH, GROCER

COMMERCIAL ROW, RENO, NEVADA.

Everything that is Good in Groceries

Constantly kept in stock at my store. My assortment of fancy groceries offers many suggestions for table delicacies at this season.

PETE ANDREUCCETTI

COR. FOURTH AND VIRGINIA STS., RENO

For a Fine Turnout

If you want to enjoy the pleaure of a drive with horses that have life in them; if you delight in everything first class in livery turnouts—and at a reasonable price, try the

OPERA HOUSE STABLES
Steve Currie, Proprietor.

A Cool and Refreshing

Drink is Something not always easy to Obtain. Most Saloons are only Anxious for Your Dollar. We Will Strive to gain your FRIENDSHIP. The Next Time You Are Thirsty, Pay us a Visit. You Will be Made Welcome.

BANK EXCHANGE SALOON,

Entirely Renovated and Under a New Management.

PRINGLE & RUTLEDGE,
Virginia St., Under Bank of Nevada
mar49

NEWSPAPERARCHIVE®

NEVADA STATE JOURNAL

PRICE OF DAILY JOURNAL.
FIFTEEN CENTS PER WEEK
Delivered by Carrier.]

FRIDAY, APRIL, 20, 1900

ROYAL
Baking Powder

Made from pure cream of tartar.

Safeguards the food against alum.

Alum baking powders are the greatest menacers to health of the present day.

ROYAL BAKING POWDER CO., NEW YORK.

BREVITIES.

McDuffee has no misfits.

Fishing tackle at Ed. Schmitt's.

Plumbing done cheapest at Ed. Schmitt's.

Azevedo, next Racket store, makes best tamales in town.

Royal steel ranges and all stoves sold cheapest by Ed. Schmitt.

Imported ports and sherries at Thyes for medicinal purposes.

Sunderland's display of spring suits and neckwear is a dream of beauty.

For first class tailoring and good fitting, stylish clothes see Harry McDuffee.

For refrigerators, garden hose, lawn mowers or pruning shears go to B. J. Genesy.

Refrigerators and freezers, garden tools and mowers cheapest at Ed. Schmitt's. 20mhtf

Selecting a spring suit is the work of but a few moments when you see my stock. H. Leter.

Solid color organdies, dimities and lawns for evening dress, have just been received at Emrich's. 19a4t

May Designers on sale at Mrs. F. C. Petrie's, 23 Second street, also Standard patterns. The most reliable pattern on the market. apr6tf

Rutledge & Pringle carry a full line of liquors and cigars. They know how to treat their patrons. If you want Pabst beer, call on them.

Everybody is treated alike and everybody is treated well at the Elite saloon. Henry Riter keeps only expert mixologists behind his bar.

Get the best for your money. Anheuser-Bush beer, Cutter O. K. and Jesse Moore A. A. whiskies and Rough Diamond cigars at the Monarch.

Clay worsteds look expensive and they cost but little. I have the best clays in Reno; $10 or $12 will buy a first class suit. H. Leter, the clothier.

If you want a first class smoke call at Harry Davis' Model. He keeps the finest and best cigars, both imported and domestic; also finest grade of smoking and chewing tobacco.

The Washoe Lunch Counter has firmly established its reputation in Reno as a first class eating house. At any hour of the day or night you are assured a hearty meal at Block & Clausen's.

A. R. De Fluent, editor of the *Journal*, Doylestown, Ohio, suffered for a number of years from rheumatism in his right leg, shoulder and side. He says: "My right arm at times was entirely useless. I tried Chamberlain's Pain Balm, and was surprised to receive relief almost immediately. The Pain Balm has been a constant companion of mine ever since and it never fails." For sale by Wm. Pinniger.

When in need of a skirt for the house or street, call and see our crash, duck and covert skirts. They will please you. Novelty Store.

We have saved many doctor bills since we began using Chamberlain's Cough Remedy in our home. We keep a bottle open all the time and whenever any of my family or myself began to catch cold we begin to use the cough remedy, and as a result we never have to send away for a doctor and incur a large doctor bill, for Chamberlain's Cough Remedy never fails to cure. It is certainly a medicine of great merit and worth.—D. S. MEARELU, General Merchant and Farmer, Mattie, Bedford county, pa. For sale by Wm. Pinniger.

It is very hard to stand idly by and see our dear ones suffer while awaiting the arrival of the doctor. An Albany (N. Y.) dairyman called at the drug store there for a doctor to come and see his child, then very sick with croup. Not finding the doctor in, he left word for him to come at once on his return. He also bought bottle of Chamberlain's Cough Remedy, which he hoped would give some relief until the doctor should arrived. In a few hours he returned, saying the doctor need not come, as the child was much better. The druggist, Mr. Otto scholz, says the family has since recommended Chamberlain's Cough Remedy to their neighbors and friends until he has a constant demand for it from that part of the country. For sale by Wm. Pinniger

A Kicker Himself.

Wanted—Six able-bodied men to kick me for blowing $2 for tickets for my girl and myself to the show Wednesday night. ROY REESE.

My Lord and My Lady.

It turns out that Countess Russell No. 2 was not a mere Irish peasant girl, whose face was her misfortune, but was the daughter hof ha'undred hearle, all eames our old friend Lady Clara Vere de Vere.

Yes, gentle reader, she was Lady Somerville of Aberdeen, and her hubby, Lord George John Somerville, is some pumpkins in the holy blue book.

She and Lord John weren't good pullers in double harness. Although of noble birth and gentle breeding, they scrapped like a brace of Whitechapel costermongers. If you don't believe it, just go out to Genoa and look at the complaint by which she secured a divorce Saturday from Judge Mack, who is said to have wept several times while the complaint was being read. His nibs, the Juke of Ipecac, who sat by the fair young plaintiff, wept five or six times, because he had to pay the lawyers who were fighting for the freedom of the lady from the tiger.

Dame Rumor, who came in from Carson valley last night with a load of garden sass, informed the JOURNAL scribe that the noble joblots also got a bill of divorce and one for attorney's fees on his own layout. He claims that his coronated and Norman and Clydesdale blooded spouse, who swings a— nether limb in the London Tivoli, had deserted him and thrown him upon his own resources in the cold and cruel world.

That's 'bout all.

Basketball Tomorrow.

The colors of the American flag, the red and white and the blue, will enliven the athletic ground at the University to-morrow morning between 10 and 11. The basket-ball team from the Lowell High School, San Francisco, resplendent in white and scarlet, will tose the spheroid with the blue of Nevada. Each team is decidedly in the other's class, both having defeated Stanford last year.

The admission is 50 cents and tickets are on sale at a number of business houses. Everybody is invited.

The locals are: Misses Frances Kerby, Tillie Kruger, Maude Nash, Lillian Merette, Ethel Sparks, Ethel Peckham, Dora Hill and Kate McGowan.

Misses Ila Bradshaw, Ferne Gedney, Grace Cox and Lulu Becker have been selected as substitutes.

Lowell High School team: Lucile Meigs, captain; Adelaide Harland, Daisy Hewitt, Gertrude Holmes, Lorraine Cerf, Minnie Mirsky and Susan M. Kingsbury.

Officials—Umpire, Adelaide Place; referee, Stella M. Linscott; scorer, Beth Stubbs; timekeeper, Gene Arnot.

Coaches—U. N., Ada Edwards; L. H. S., Adelaide Place.

Managers—U. N., Ida M. Holmes; L. H. S., Eunice C. Jeffers.

Kipling Tea at Fulton's

The Kipling tea given at the home of Mrs. R. L. Fulton last night was a delightful literary and musical event. The attendance was large, and the proceeds will add considerable to the sum being raised for building the new rectory. Following is the program rendered:

Vocal solo.....Miss Hepburn Michael
Recitation..... Helen Fulton
Song, "Mandalay". ... Lester Merrill
Duo, piano and violin, "Zauberflote," by Mozart.....
.....Mrs. Hymers and Mr. Hillman
Song, "Danny Deever".....
..... J. B. O'Sullivan
Recitation, "The Absent-Minded Beggar".....Miss Kruger
Trio, violins and piano.....
....Mrs. Hymers, Messrs. Stewart and Hillman.
Recessional.....Trinity Church Choir

Notice Received.

The JOURNAL received notice through the *Gazette* on the 18th instant, presumably from the person himself. It is great pity it was overlooked for a short time. The notice reads: "A. E. Cheney goes to San Francisco to-night. JOURNAL will please take notice."

The JOURNAL does not care a tinker's whistle where he goes. It is the villainy he may engage in that the JOURNAL has its eye on. Cheney is very much inflated. The JOURNAL has his true size. When the top of a man's head is elevated at the expense of his reasoning faculties, he is not hard to measure. When you go out of your way, call again, Cheney.

A Brilliant Event.

To-night there will be a sound of revelry in the pavilion. The swellest dance of the season will take place then and there. All the people you wish to meet will be there. They will expect you.

Ferguson's band is the giver of the ball. They need coin like some of the rest of us. If the dance is liberally patronized they will be able to buy the new uniforms they have had their eyes on for so long. Tickets are only a dollar. You'd better invest.

MEN'S

New... Spring Shirts and Ties

The latest and the best to be found on the market ::

Prices at the Bottom

Beauty adorned in one of our new RIBBON and VALENCIENNES INSERTION WAISTS is beautiful, indeed. Words cannot tell of their beauty. Call and see them. Only $5.00

LADIES

Look at our Easter display of

New Ribbon Waists . . . .

—ALSO—

Silk and Wash Waists . . . .

The best and most nobby goods to be seen in the coast cities :: :: :: ::

NOVELTY DRY GOODS STORE,
Telephone Black 242 O'Connor Block, Opposite Postoffice Reno, Nev.

NEWS ITEMS FROM OUR VERDI CORRESPONDENT

Happenings in the Up-River Town Told in Brief Sentences---A Verdi Wedding.

Wedding Bells.

Joseph Leduc and Miss Bertha De Corris were united in the holy bonds of matrimony at the home of the bride Wednesday morning, by the Rev. Father Reynolds.

Mrs. Ray played the wedding march to which the bridal party entered the artistically decorated parlor, where the words were spoken which made them man and wife.

Both are popular young people of Verdi, where they will permanently reside, Mr. Leduc being employed in the mercantile department of the Verdi Mill Co. Many beautiful and useful presents were received, among which were the following:

Watch chain, J Leduc; set of silver, E Leduc; lamp, Mrs Stackpole and sons; table cloth, Mrs Leon Lonkey; napkins, Mrs Cobb; berry spoon, Mrs Souchereau; water set, Mrs Wm Lonkey; cracker jar, June Kane; fruit plate, Obelin Lonkey; gravy ladle, Mrs Lachapelle; cream ladle, Mrs O Lonkey; napkin rings, butter knife and sugar shell, Mr and Mrs C Lonkey; shopping bag and handkerchief, aunt in Canada; bon-bon dish and candies, Mrs Ray; tidy, Vera Towle; bunch of lilies, Mrs Montz, and the good wishes of their many friends.

A Deluge.

Monday morning about 4 o'clock the Steamboat ditch broke above town. The water came down the principal street and through yards and gardens, doing considerable damage.

California Visitor.

C. E. Derby, who was superintendent of the marble works here, but now a resident of Marin county, Cal., spent a few days this week with his daughter, Mrs. Ed. Lonkey.

SHORT ONES.

Two hundred and fifty thousand rainbow fish will be liberated in the Truckee river as soon as hatched.

Born in Verdi, Monday, April 16th, to the wife of D. Bergerann, a daughter.

A number of San Francisco people have been here looking at the coal in the two mines.

Mrs. Hastings has returned, after several weeks visiting friends in Reno.

Frank De Cortie, I. Charlebois and Paul Lemeaux of Verdi and Mr. Gebeau of Reno left Thursday for Cape Nome.

Convention of the G. O. P.

The G. O. P. held an harmonious convention in Carson yesterday. The convention was called to order by Chairman Colcord. Secretary Vanderleith was at the desk. M. C. McMillan was chosen temporary chairman. Before taking the chair he made a stirring five-minute speech in eulogy of President McKinley.

Mr. Vanderleith was made temporary secretary. The temporary officers were made permanent. A platform was not constructed. In its stead was erected a temporary structure known as a "Declaration of Principles."

This document avers that there never was a party like the Republican party and no president like William McKinley—perhaps not.

It also advances that there never was and never will be a party like the Democratic party and no one ever aspired to the office of presidency that resembled Mr. Bryan—perhaps not.

The following were chosen delegates to the national convention:

Milo C. McMillan, P. L. Flanigan, J. P. Woodbury, Oscar J. Smith, W. W. Williams, R. L. Fulton.

The alternates are O. H Gray, J. S. Craig, A. Bruce, P. M. Bowler, T. L. Franklin and J. C. Whitmore.

HOW'S THIS?

We offer One Hundred dollars Reward for any case of Catarrh that cannot be cured by Hall's Catarrh Cure.
F. J. CHENEY & CO, Props., Toledo, O.
We, the undersigned, have known F. J. Cheney for the last 15 years, and believes him perfectly honorable in all business transactions and financially able to carry out any obligations made by their firm.
WEST & TRUAX, Whole Druggists, Toledo, O.
WALDING, KINNAN & MARVIN, Wholesale Druggists, Toledo, O.
Hall's Catarrh Cure is taken internally, acting directly upon the blood and mucous surfaces of the system. Price 75 cents per bottle. Sold by all Druggists. Testimonials free. Hall's Family Pills are the best.

FREE! FREE!

A CAMERA THAT WILL TAKE A PICTURE

Commencing Monday April 16, 1900, we will give with each dozen of VIVE DRY PLATES, at 30 cents per dozen, ONE VIVE CAMERA complete as a souvenir

COME EARLY AS THE NUMBER IS LIMITED

See our Window for Sample Pictures. A full line of Photographic Supplies.

The Cann Drug Co.,
LEADING DRUGGISTS.

Exceedingly Critical.

The condition of Frank Higgison, who was shot Tuesday, is exceedingly critical and it is impossible to foretell the result of his wound. He is kept under the influence of morphine and when the effect of the opiate wears away he suffers great agony. Yesterday he was expectorating blood, which indicated that the bullet had taken a downward course and injured his lungs. —*Enterprise.*

CASTORIA
For Infants and Children.
The Kind You Have Always Bought
Bears the Signature of Chas. H. Fletcher

BUY THE GENUINE
SYRUP OF FIGS
... MANUFACTURED BY ...
CALIFORNIA FIG SYRUP CO.
NOTE THE NAME.

An Exact Likeness

The greatest trouble most photographers experience is getting an EXACT LIKENESS. Here is where modern appliances come to the rescue. The RIVERSIDE STUDIO is the most up-to-date on the Pacific Coast; the fixtures are all MODERN and none but EXPERIENCED ARTISTS are employed. You can rest assured that if your photograph work is done at the Riverside Studio it will be finished in an artistic manner.

NEVADA'S ART CENTER
The Riverside Studio,
207 Virginia St., Reno, Nevada

—THE—
Sierra Valley Record,
Published at
Sierraville, Lassen County, Cal.,
—BY—
WM. SHARKEY, Editor & Proprietor,
Is THE BEST ADVERTISING MEDIUM in the mountain counties. Its news columns are bright and spicy. It is devoted to the mining, lumbering, stockraising, dairying farming interests of the high Sierras.
SEND FOR A FREE SAMPLE COPY

A Fine Line of
Fashionable
SPRING SUITS

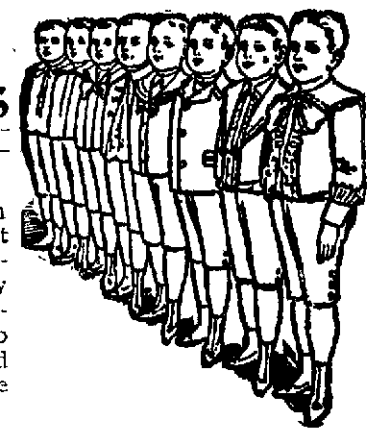

The only difference between my make of clothes and the best made-to-order goods is in imagination. You pay twice my price and imagine you are getting something better. As to fit, I'll let you be the judge and jury. Suppose you try me once and see for yourself.

Sack Suits in Attractive Plaids and Checks, With Double-Breasted Vests for $11

Fancy Blue Worsted Suits for $9

Double-Breasted Blue Serge Suits for $12

I am bound to make a customer of you if the lowest prices in Reno will do it.

H. Leter, THE CLOTHIER,
12 Commercial Row, Reno.

COMING TO THE FRONT!

The Golden Rule.
235 Virginia Street, Reno, Nevada.

An Entire stock of New Goods.
Goods of Best Quality.
Goods of Latest Styles and Patterns.
Reliable Goods at Lowest Prices.
Call, Inspect, and see what We can do. It will do You Good.

—Importers and Dealers in—
Clothing, Hats, Shoes, Trunks, Blankets, Trunks, Gloves
—And the Finest and best Selected Stock of—
GENTS' FURNISHING GOODS
Of any Establishment in the State of Nevada.
M. FRANK & CO.

The Attraction

BEATIFUL JACKETS, PLUSH AND GOLF CAPES STYLISH TAILOR MADE SKIRTS, CHOICE EXCLUSIVE DRESS PATTERNS. THE JUST THE STYLE TRIMMING BRAIDS.

All Kid Gloves from One Dollar Up.

GUARANTEED. FULL LINE OF FALL AND WINTER GOODS—ALL UP-TO-DATE—AT POPULAR PRICES.

SOL LEVY
DRY GOODS AND CARPET STORE

SPECIAL ANNOUNCEMENT!

To the ladies of Reno and surrounding country

Miss E. Richards,

Formerly of 24 Kearney Street, San Francisco, has arrived with a full line of

FINE SPRING MILLINERY,

She is located at the rooms over Emrich's Store next to the Bank of Nevada, on Virginia Street, and will open a line of

Imported Easter Hats,

WEDNESDAY, April 4, 1900, and succeeding day. She also extends a special invitation to the ladies of Reno and their friends.

NEWSPAPERARCHIVE®

PROFESSIONAL CARDS

CARL STODDARD

Assayer, Reno, Nevada

Gold and silver assays....$1.00
Copper analysis.....$1.00

Prices for other metals given on application.

Leave orders at Nelson's Cigar Store

VIRGINIA STREET.

DR. R. P. CHANDLER

Dentist

Office hours 9 a m to 12 and 1 to 5 p m. Rooms 13 and 14, Washoe Co. Bnk Bld.

Telephone No. Black 124

RENO, NEVADA.

DAVID W. RULISON
HELEN M. RULISON

Dentists.

Graduates of College of Dentistry, University of California.

Office—Powning Building, over Tassell's shoe store,

RENO, NEVADA.

CHAS. A. COFFIN, D. D. S.

Dentist.

Office — Investment Building, over C. J. Brookins' store, Virginia street. Telephone: **Red 283.**

RENO, NEVADA.

A. E. HERSHISER, M. D.

Eye, Ear, Nose and Throat.

Office — Sunderland Building. Hours — 8 to 11 a. m., 2 to 4 and 7 to 8 p. m.

RENO, NEVADA.

DR. H. BERGSTEIN

Physician and Surgeon

Specialty—Nervous and mental diseases. Office—Rooms 4, 5 and 6, Investment Building, Second street. Office hours—10 a. m. to 12 m, and 2 to 4 p. m. Sundays and holidays—10 a. m. to 12 m. Telephone—Black 62.

RENO, NEVADA.

S. C. GIBSON, M. D.

Physician and Surgeon
Obstetrician and Gynecologist

Office—Eureka Block, Virginia street. Hours—8:30 a. m. to 12 m., 1 to 4 and 7 to 9 p. m. Residence — Stevenson street. Phones—Red 262 and Red 42.

RENO, NEVADA.

WREN & JULIEN

Attorneys and Counsellors at Law.

Office—Eureka Block, Virginia street. Will practice in all courts. Probate practice and business settlements a specialty.

RENO, NEVADA.

WM. WEBSTER

Attorney at Law

Office-In Washoe County Bank Building, upstairs. Will practice in all the Courts of Nevada and California.

RENO, NEVADA.

FRANK H. NORCROSS

Attorney at Law.

Office—Room 5, Bank of Nevada Building. Will practice in all the courts of the State.

RENO, NEVADA.

You should cultivate your voice

I Teach

Voice Culture
Elocution
Gesture

Pupils given thorough instruction in orthophony and systematic voice culture, founded upon Dr. Jas. Rush's Philosophy of the Human Voice and the system of vocal gymnastics introduced by Prof. Jas. E. Murdoch. For terms call on or address

F. P. Dann, 202 Virginia Street, Reno.

A Fine Sample of Laundry Work

Is displayed on every piece of linen that is sent from my establishment. My customers cannot help but admire the fine finish and clear, white color we lay upon their linen linen. Now just let white labor and home industry do your work for awhile and see if the results won't be more satisfactory.

THE FRENCH LAUNDRY

John Eyraud, Proprietor.

SWISS-AMERICAN HOUSE

F. MARRA, PROP.

First-class throughout. Table supplied with the best always. Bar in connection. A carload of choice dry and sweet wines just received.

CLARET WINE

50 Cent a Gallon.

Center St. Reno Nev

A Life and Death Fight.

Mr. W. A. Hines of Manchester, Ia., writing of his almost miraculous escape from death, says: "Exposure after measles induced serious lung trouble, which ended in consumption. I had frequent hemorrhages and coughed night and day. All my doctors said I must soon die. Then I began to use Dr. King's New Discovery for Consumption, which completely cured me. I would not be without it even if it cost $5 a bottle. Hundreds have used it on my recommendation and all say it never fails to cure Throat, Chest and Lung troubles." Regular size 50c and $1. Trial bottles free at S. J. Hodgkinson's drug store.

Free Silver.

Cunningham & Ferguson offer handsome silver utensils as premiums for cash purchases at their store. Finest and cheapest groceries in Reno. A complete stock. tf

ANNUAL MEETING.

THE STOCKHOLDERS OF THE RENO Wheelmen's Land Association are hereby notified, pursuant to the by-laws of said association, that the annual meeting of the stockholders will be held at the Reno Wheelmen's club rooms on Virginia street, in Reno, Washoe county, Nevada, on

Monday, May 14, 1900.

At the hour of 7 P. M., for the election of five Trustees to serve for the ensuing year, and to transact such other business of said association as may lawfully come before said meeting.

M. JACOBS, President.
A. W. FOX, Secretary.
Reno, April 13, 1900. td

HURRY! HURRY!! HURRY!!!

For the Celebrated John Wieland's Extra Pale Lager Beer is to be had in all first-class barrooms.

The Riverside hotel and barroom.

The Palace hotel and barroom.

The Arcade hotel and barroom.

Henry Riter's popular resort. Corner Commercial and Virginia streets.

Dromiack & Kerr's barroom, No. 18, Commercial Row. The Wine House No. 14, Commercial Row. Thyes', wholesale and retail resort, No. 139, Virginia street. J. B. Jones, the "Assembly," opposite the postoffice. Clarendon hotel and barroom, opposite the S. P. depot. A. T. Dormio, grocery and saloon, opposite the S. P. depot. The French hotel and saloon, Center street. The celebrated Extra Pale on draught, Block & Clausen's fine lunch and saloon, No. 28, Commercial Row. The Swiss and American house, Center street. John Sullivan's saloon, Center street. The Darro saloon, Center street. Pedercini's hotel and saloon, No. 15, Second street. The Klondike saloon, No. 17, Second street. Vogliotti, Columbus house and saloon, No. 100, Virginia street. Pagani & Co., saloon, No. 118, Virginia street. The Granite lunch and saloon, No. 29, Commercial Row, Dan O'Keefe's hotel and barroom, Plaza and Virginia. P. Hogan's saloon, on Plaza. The Dewey saloon, next to Opera House. The Wm. Tell house and saloon, No. 227, Sierra street. J. Bell's, summer resort, corner 6th and Sierra streets. Golden Eagle hotel and barroom, Sierra street and Plaza. Zunini Co., Virginia. The Wieland's saloon and headquarters, Office, depot and bottling works, on Plaza.

The John Wieland's Extra Pale Lager Beer Is to be found in every first-class hotel, barroom and grocery through the whole State of Nevada and California.

OTTO G. BENSCHUETZ, Sole Agt. for Nev.

WASHOE COUNTY BANK.

RENO, NEVADA.

Capital, fully paid	**$200.000**
Surplus fund	**100,000**

We Solicit Your Business

Accounts of banks, firms and individuals received upon favorable terms.

DIRECTORS AND OFFICERS:

W. O. H. MARTIN, - - President
GEO. W. MAPES - 1st Vice President
M. E. WARD - 2nd Vice President
C. T. BENDER - - Cashier
G. H. TAYLOR - - Assistant Cashier
FRANK M. LEE, D. A. BENDER, A. H. MANNING.

Our Work Has Won Our Reputation

DON'T CARE

That's the spirit that pervades most laundries—employes don't care whether your linen is torn or not. It's different here—our employes are careful and the management personally inspects all work before it leaves the laundry.

White Shirts 10 cts Each
Collars and Cuffs 30 cts per doz

Leave orders with Merklinger Bros.
MASON'S STEAM LAUNDRY

ANNUAL MEETING.

THE ANNUAL MEETING OF THE STOCKholders of the Reno Water, Land and Light Company will be held at the office of the company in Reno, Nevada,

Saturday, May 12, 1900,

At 10 o'clock A. M., for the purpose of electing a Board of Trustees for the ensuing year and the transaction of such other business as may properly come before the meeting.

W. L. BECHTEL, Secretary.
apl4td

CASTORIA

The Kind You Have Always Bought, and which has been in use for over 30 years, has borne the signature of *Chas. H. Fletcher* **and has been made under his personal supervision since its infancy. Allow no one to deceive you in this. All Counterfeits, Imitations and "Just-as-good" are but Experiments that trifle with and endanger the health of Infants and Children—Experience against Experiment.**

What is CASTORIA

Castoria is a harmless substitute for Castor Oil, Paregoric, Drops and Soothing Syrups. It is Pleasant. It contains neither Opium, Morphine nor other Narcotic substance. Its age is its guarantee. It destroys Worms and allays Feverishness. It cures Diarrhœa and Wind Colic. It relieves Teething Troubles, cures Constipation and Flatulency. It assimilates the Food, regulates the Stomach and Bowels, giving healthy and natural sleep. The Children's Panacea—The Mother's Friend.

GENUINE CASTORIA ALWAYS

Bears the Signature of

Chas. H. Fletcher.

The Kind You Have Always Bought

In Use For Over 30 Years.

THE CENTAUR COMPANY, 77 MURRAY STREET, NEW YORK CITY.

W. Pinniger, Druggist

PRESCRIPTIONS A SPECIALTY

THERE IS NO KODAK BUT THE EASTMAN KODAK

EASTMAN KODAKS

AND

Photographic Supplies

LARGE STOCK OF

TOILET ARTICLES AND DRUGGISTS' SUNDRIES

OFFICE OF DR. S. PINNIGER.

A Full Line of D. M. Ferry's Field, Garden and Flower Seeds

233 VIRGINIA STREET
TELEPHONE NO. 123.

RENO, NEV.

Otto G. Benschuetz

SUCCESSOR TO

Parry Bros.

SOLE AGENT FOR THE CELEBRATED

JOHN WIELAND'S EXTRA PALE BEER AND PORTER

On Draught or by the Keg

The most modern bottling machinery has been put in and our works are now equipped as well, if not better than any bottling plant on the Pacific Coast. : : : : :

FAMILY TRADE IS ESPECIALLY SOLICITED.

TRY A KEG OR BOTTLE AND YOU WILL FOREVER USE IT

PUBLIC SALE.

Representative Hereford Cattle

Armour-Funkhouser-Sparks-Logan

KANSAS CITY STOCK YARDS

Wednesday, April 25th, and Thursday, April 26th

We shall put into this sale the strongest lot of cattle that we have ever offered at public or private sale.

WRITE FOR CATALOGUE.

Kirk B. Armour	Jas. A. Funkhouser	John Spaks	E. Logan
Kansas City, Mo.	Plattsburg, Mo.	Reno, Nev.	Kansas City, Mo

Planting Time is Here

The Greatest Care

Should be used in the selection of seeds. If by chance your land is sown with seeds that are not of the best, crops in the future will not be of much value—rank weeds will predominate. We have used the greatest care in selecting our stock—the seed we sell is carefully tested before being placed on sale. Our stock consists of

Alfalfa, Timothy, Red Top, Red Clover, Garden and Flower.

LET US FILL YOUR ORDER

RENO MERCANTILE CO., Reno, Nev.

Amende Honorable.

Editor Booher of the Elko *Independent* feels he has a grievance against the JOURNAL over a matter that appeared in the paper. There is not a man in the State that the JOURNAL has a higher regard for than Editor Booher. It is regretted that anything has been said in the JOURNAL to give Brother Booher pain of mind. Amende is cheerfully made as far as it is possible to make it by republishing the complaint and answer as it appears in the *Independent*. May it not be that the editor takes the matter too serious, as there is not a man in the State whose good name will carry him farther than his own? The following is republished:

"According to Editor Booher's own account in the *Gazette* of the proceedings at the Democratic State central committee meeting, there were only three Democrats present. Pike was one and Booher was the other two.'

"In the above the JOURNAL undoubtedly refers to the report of the proceedings of the Democratic State committee published in Monday's *Gazette*, not a syllable of which was given to that paper by Editor Booher; the fact being that we did not see Mr. Bragg after 9 o'clock Saturday morning. At that time he asked us to report the proceedings of the committee for Saturday's paper, which we agreed to do, and which we did to the best of our ability, giving him merely the actual business transacted by the committee without a word of comment. If the JOURNAL reporter found anything in the proceedings, as published in Saturday's *Gazette*, upon which to base his malicious squib, he has a very fertile imagination."

Glorious News.

Comes from Dr. D. B. Cargile, of Washita, I. T. He writes: "Four bottles of Electric Bitters has cured Mrs. Brewer of scrofula, which had caused her great suffering for years. Terrible sores would break out on her head and face, and the best doctors could give no help but her cure is complete and her health is excellent." This shows what thousands have proved,—that Electric Bitters is the best blood purifier known. It's the supreme remedy for eczema, tetter, salt rheum, ulcers, boils and running sores. It stimulates liver, kidneys and bowels, expels poisons, helps digestion, builds up the strength. Only 50 cents. Sold by S. J. Hodgkinson Druggist. Guaranteed.

The Real Widow Brown.

"All the world loves a lover," and you will find the most ridiculous, but perfectly natural complications, involving the mistaken identities of two lovers, merrily portrayed in "The Real Widow Brown," which will be seen at the opera house next Tuesday evening. There are no dull periods. The action is terse, sharp and brisk. The entertainment has everything that is new and popular in the line of music, and it is the kind of high class merriment which never fails to cure the blues and brain fag. "The Real Widow Brown" is a big success.

He Fooled the Surgeons.

All doctors told Renick Hamilton of West Jefferson, O., after suffering 18 months from Rectal Fistula, that he would die unless a costly operation was performed; but he cured himself with five boxes of Bucklen's Arnica Salve, the surest Pile cure on Earth, and the best Salve in the world. 25 cents a box. Sold by S. J. Hodgkinson, druggist.

Quite Neighborly.

Friday of next week the senior class of the High school will visit the Virginia seniors. The hosts will conduct their guests through the mines and will entertain them with a dance and banquet. The annual visits between the two schools have now become a fixed custom and are two pleasant events in the school year.

The Appetite of a Goat.

Is envied by all poor dyspeptics whose Stomach and Liver are out of order. All such should know that Dr. King's New Life Pills, the wonderful Stomach and Liver Remedy, gives a splendid appetite, sound digestion and a regular bodily habit that insures perfect health and great energy. Only 25 cents, at Hodgkinson's drug store.

"The Witchery of Kodakery."

This is the name of the Eastman Kodak Co.'s new catalogue for 1900. W. Pinniger, their agent, has a number to give away to those interested in photography. apr15t8

Scalp and Hair Specialist.

Scientific treatment of the scalp and hair in a thorough manner. Baldness a specialty. Singeing, shampooing and hair dressing. Facial massage and steaming. All kinds of toilet preparations, including Nevada Hair Tonic, Rose Geranium Cream, Depilatore, etc. These preparations are made by myself from original formulas and are the result of years of study. None but the purest and best of materials are used. I cordially invite all who are in need of my services to call. MRS. B. C. SHEARER,
Rooms 1, 2, 3, 4 and 5, O'Connor block, Reno, Nevada. 14aptf

Kearney & Effricks are well pleased with the bullion returns. About $25 per ton of ore from the Renegade, was worked last week in the Slip mill, and was worked very close by the mill. If they can get another lease on the Renegade they will take it, if not they will work their own claim.

The Latest.

Don't forget to have your hair dressed for the ball. The Marcell wave is the latest. Parlors over Emrich's store. ap20t4

For Over Fifty Years.

Mrs. Winslow's Soothing Syrup has been used by millions of mothers for their children while teething. If disturbed at night and broken of your rest by a sick child suffering and crying with pain of teeth send at once and get a bottle of Mrs. Winslow's Soothing Syrup for children teething. It will relieve the poor little sufferer immediately. Depend upon it mothers there is no mistake about it. It cures Diarrhœa, regulates the Stomach and Bowels, cures Wind Colic, softens the gums, reduces Inflammation and gives Tone and Energy to the whole system. Mrs. Winslow's Soothing Syrup for children teething is pleasant to the taste and is the prescription of one of the oldest and best female physicians and nurses in the United States. Price 25 cents a bottle. Sold by all druggists throughout the world. Be sure and ask for "Mrs. Winslow's Soothing Syrup." 4-y1

PROBATE NOTICE.

IN THE DISTRICT COURT OF THE STATE of Nevada, in and for Washoe County.

In the matter of the estate of George F. Bliss, deceased.

George R. Bliss and Clyde F. Bliss, having filed in this court a paper purporting to be the last will and testament of George F. Bliss, deceased, with a petition praying that the same may be admitted to probate, and letters testamentary thereon issued to them, NOTICE is hereby given that

SATURDAY, the 7th day of April, 1900,

At the Courthouse in Reno, Nevada, at 10 o'clock A. M., of that day, has been fixed by the Court as the time and place for proving said will, when and where all persons interested therein may appear and show cause why said will should not be admitted to probate, and letters issued as prayed for.

Dated March 27, 1900.

F. S. PORTER, Clerk.
mar28td

SUMMONS.

IN THE SECOND JUDICIAL DISTRICT Court of the State of Nevada, in and for Washoe county.

The State of Nevada sends to M. S. Cleveland, GREETING:

You are hereby required to appear in an action commenced against you as defendant by Frank E. Horn as plaintiff in the Second Judicial District Court of the State of Nevada, in and for the County of Washoe, and answer the complaint therein within ten days after the service on you of this Summons (exclusive of day of service), if served in said county, or twenty days if served out of said county, but within said district, and in all other cases forty days; or judgment by default will be taken against you according to the prayer of said complaint.

The action is brought to recover the judgment and decree of said court re-forming a certain deed, and the execution thereof, made and delivered by said defendant to the plaintiff on or about the month of January, 1874, conveying to plaintiff certain lands in Township 30 N., R. 19 east, in Washoe county, described in plaintiff's complaint, and to quiet plaintiff's title to said lands, and remove a cloud from plaintiff's title thereto; and for general relief. All of which will more fully appear from the complaint, which is on file in the office of the Clerk of said Court, at Reno, in said county, and to which you are especially referred. And you are further notified that if you fail to appear and answer said complaint, the said plaintiff will apply to the Court for the relief demanded.

In testimony whereof, I have hereunto set my hand and affixed the Seal of said Court, at Reno, this second day of March, A. D. 1900.

F. S. PORTER,
Clerk of the Second Judicial District Court of the State of Nevada, in and for Washoe county. 9mhw6

To Whom It May Concern.

STATE LAND OFFICE,
CARSON CITY, Nev., Jan. 31, 1900

Notice is hereby given that the State of Nevada, under the act of Congress approved June 16, 1880, (21 Stats. 287), has filed in the United States Land Office at Carson City, Nev., List No. 237, of lands selected under said act, and has applied for a patent for said lands; that a part of said list is open to the public for inspection, and a copy thereof, by descriptive sub-divisions, has been posted in a convenient place in said United States Land Office for the inspection of all persons interested and the public generally.

Within the next sixty days following the date of this notice protests or contests against the claim of said State of Nevada to any tract or sub-division described in the list, on the ground that the same is more valuable for mineral than agricultural purposes, will be received and noted by the Register and Receiver of the United States Land Office at Carson City, Nev., for report to the General Land Office at Washington, D. C.

The following are the sub-divisions described, to-wit:

SW. ¼ of SE. ¼, Sec. 10, T. 17 N., R. 19 E. M. D. B. and M.—40 acres.

E. D. KELLEY,
State Land Register of the State of Nevada.
Date of first insertion, Feb. 3, 1900.

ASSESSMENT NOTICE.

SPANISH SPRINGS VALLEY DITCH CO —Location of property, Washoe county Nevada; place of business, Reno, Nevada.

Notice is hereby given that at a meeting of the board of trustees of the above named company, held on the 14th day of March 1900, an assessment of two dollars and twenty-five cents per share was levied upon each and every share of the capital stock of said company payable immediately in United States gold coin to the treasurer, the Washoe County Bank, any stock upon which this assessment shall remain unpaid on

Saturday, April 14, 1900,

Shall be deemed delinquent, and will be advertised for sale at public auction and unless previously paid will be sold by the Secretary at the office of said company on Tuesday, 17th day of May, 1900, at 2 o'clock P. M. of that day, to pay such delinquent assessment, together with costs and expenses of said sale. By order of the Board of Trustees.

R. S. OSBURN, Secretary.
Reno, Nevada, March 14, 1900. td

ARCADE HOTEL

Open day and night. Convenient for all trains. Fine restaurant attached. Best of wines, liquors and cigars at the bar. : : : : : : :

DOLPH SHANE, PROP

Grand Ball!

To be given by

FERGUSON'S BAND ORCHESTRA

Of Nine Pieces,

Friday Evening, April 20, 1900

AT THE PAVILION

R. B. HAWCROFT, FLOOR DIRECTOR

FLOOR MANAGERS:

J. B. Schweitzer	Sim Williams
L. P. MaLotte	Denny Lane

Finest Music in the State!

Tickets, Admitting Gentlemen and Ladies..... **$1.00**

A. O. U. W.

Nevada Lodge No. 5, A. O. U. W., hold regular meetings every Wednesday night at 7:30 o'clock, in Investment Building at the corner of Second and Sierra streets Visiting brethren cordially invited to attend.

R. L. Buncel, M. W.
G E. CUMMINGS, Recorder. ja12

NewspaperARCHIVE®
NewspaperARCHIVE®